

21 - 21
REF: 11/5-202

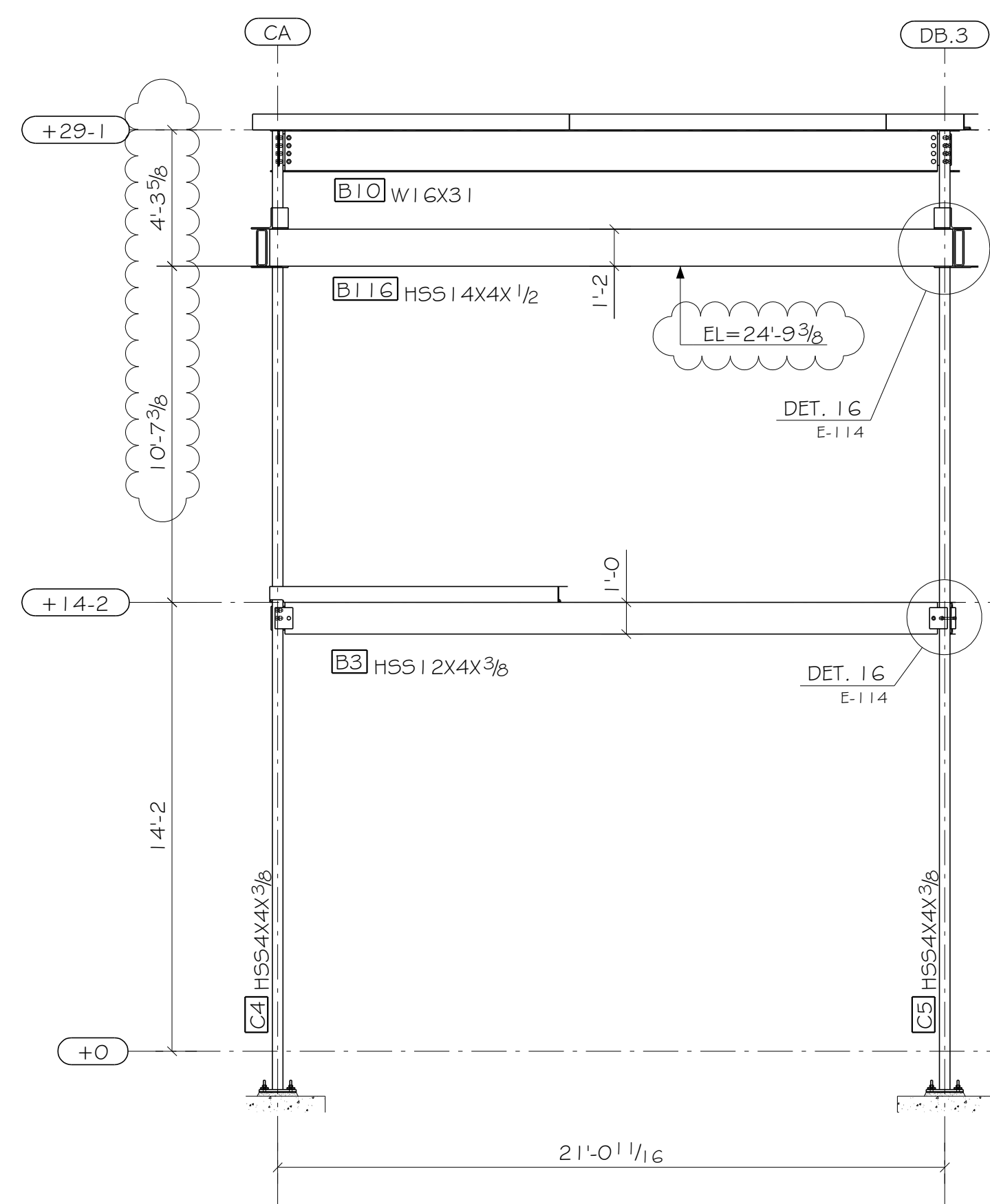

22 - 22
REF: 9/5-202

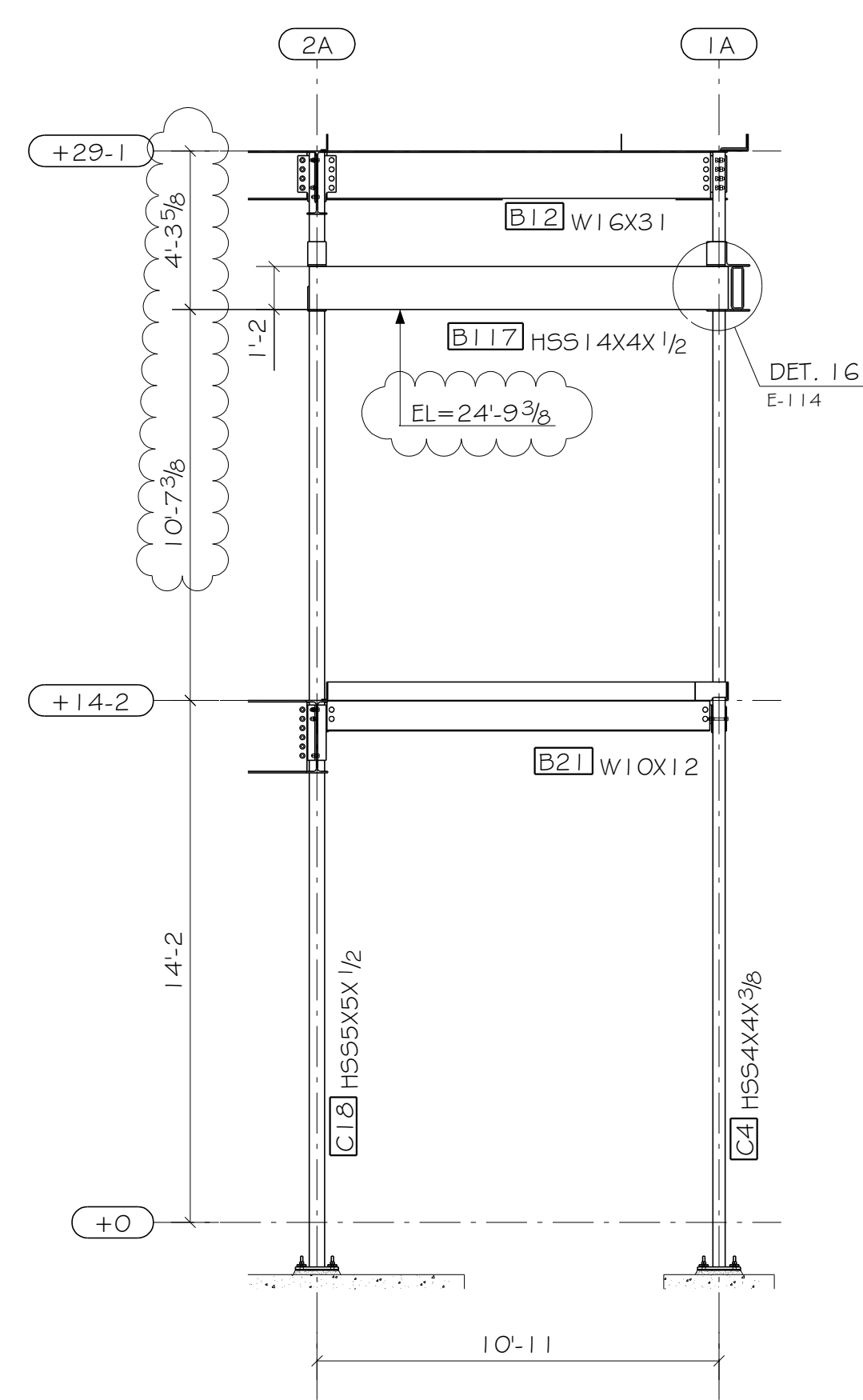

23 - 23
REF: 6/5-202

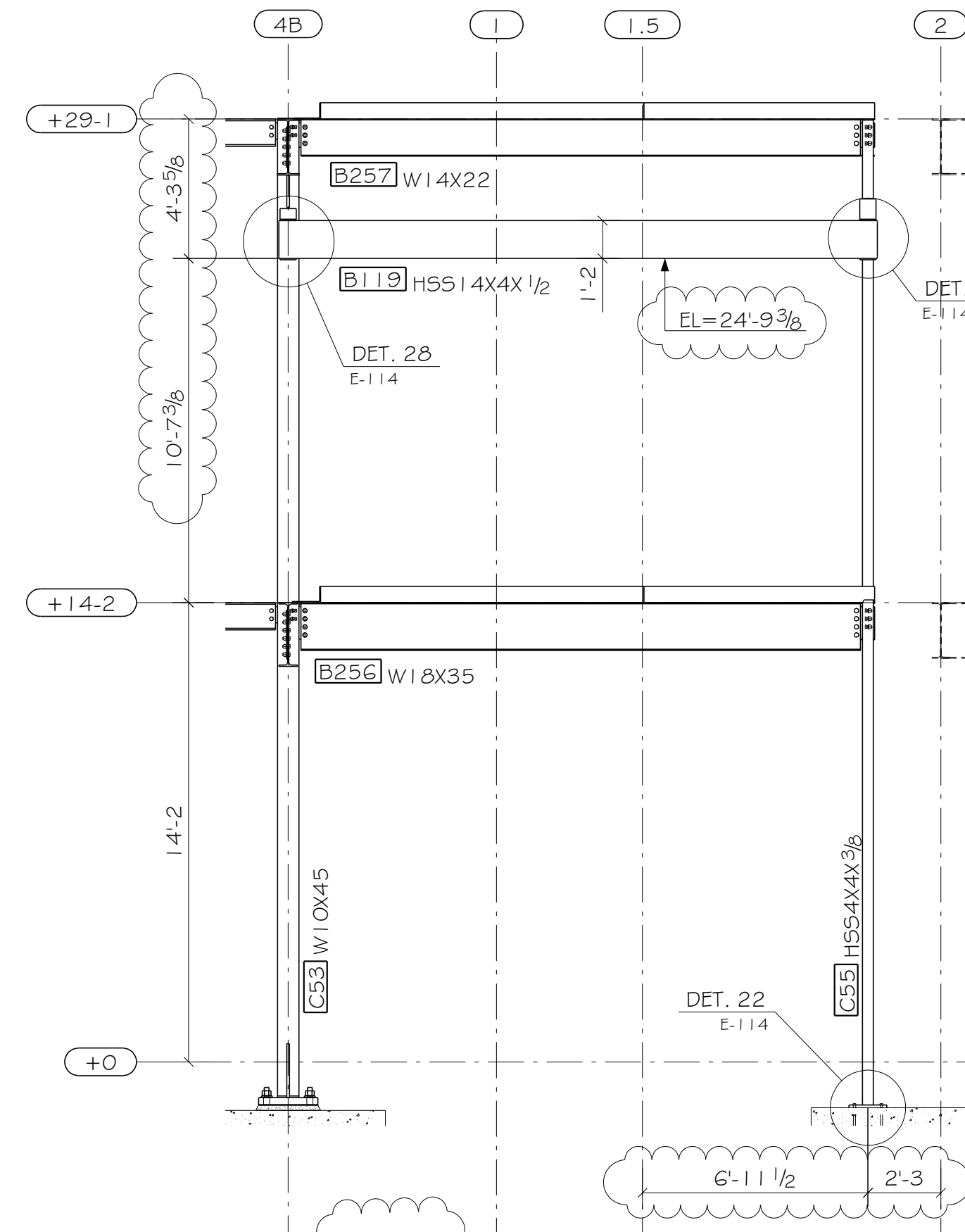

24 - 24
REF: 7/5-202

APPROVER VERIFY
TOP OF EXISTING
FOOTING ELEVATION

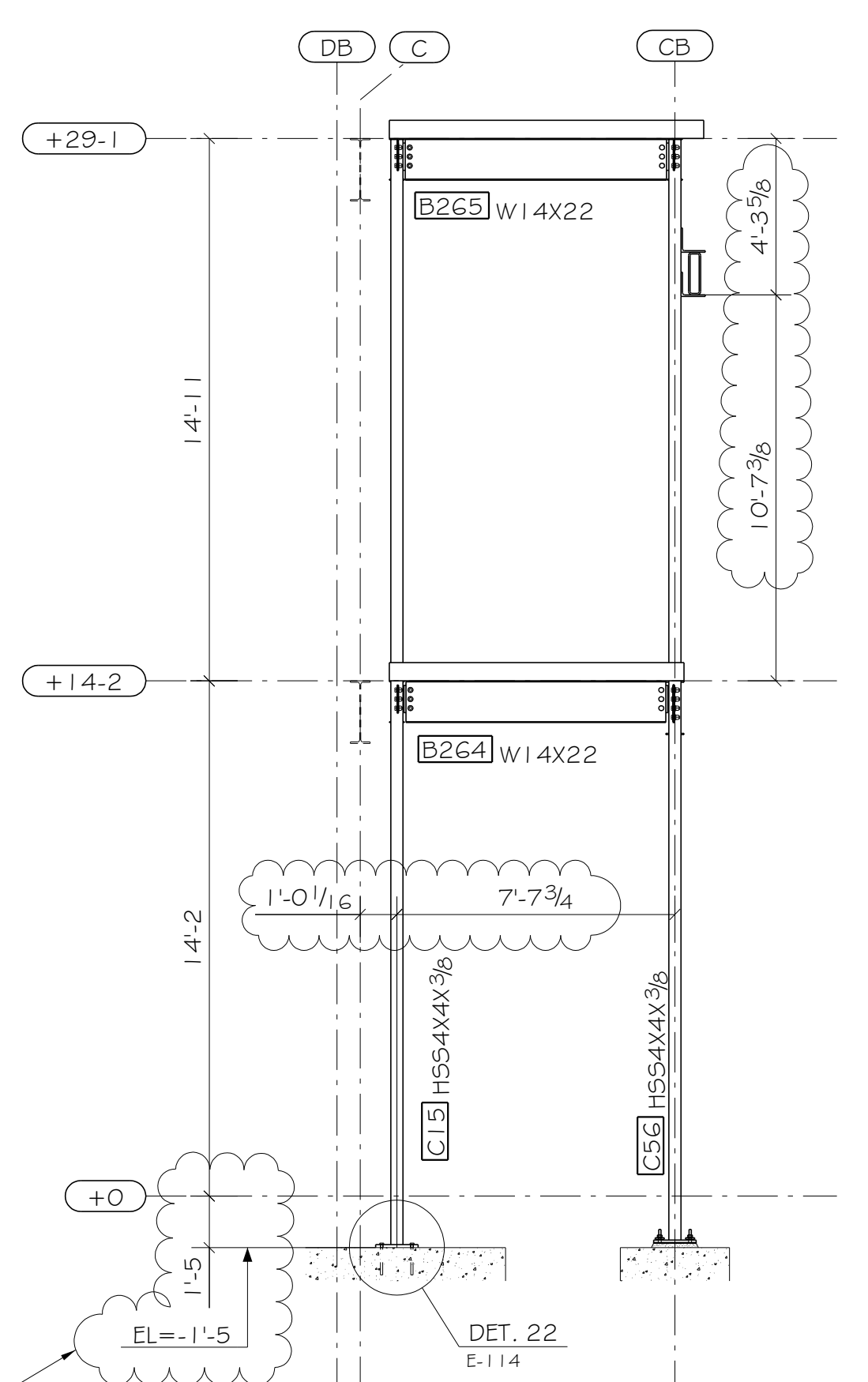

25 - 25

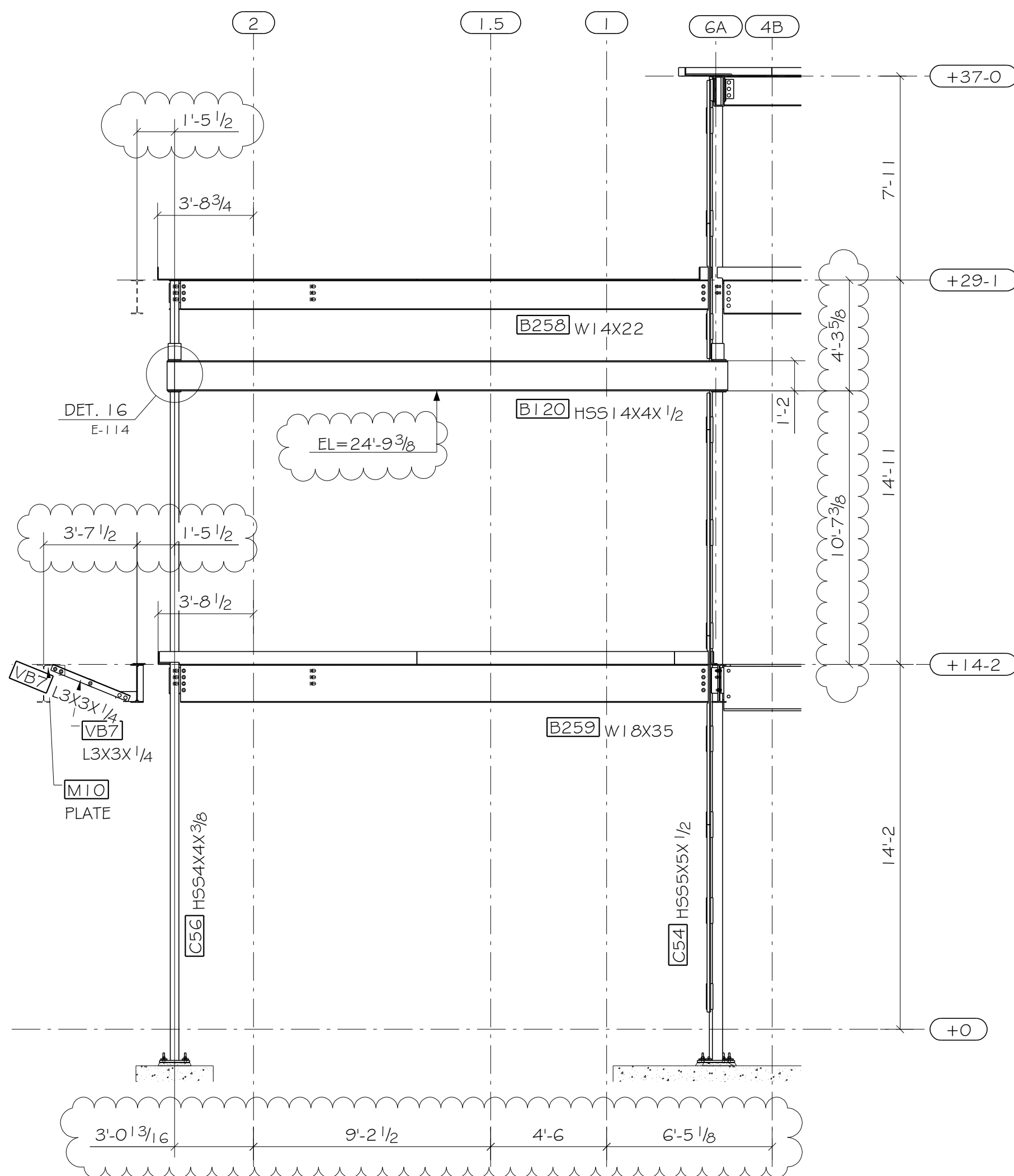

26 - 26
REF: 10/5-202

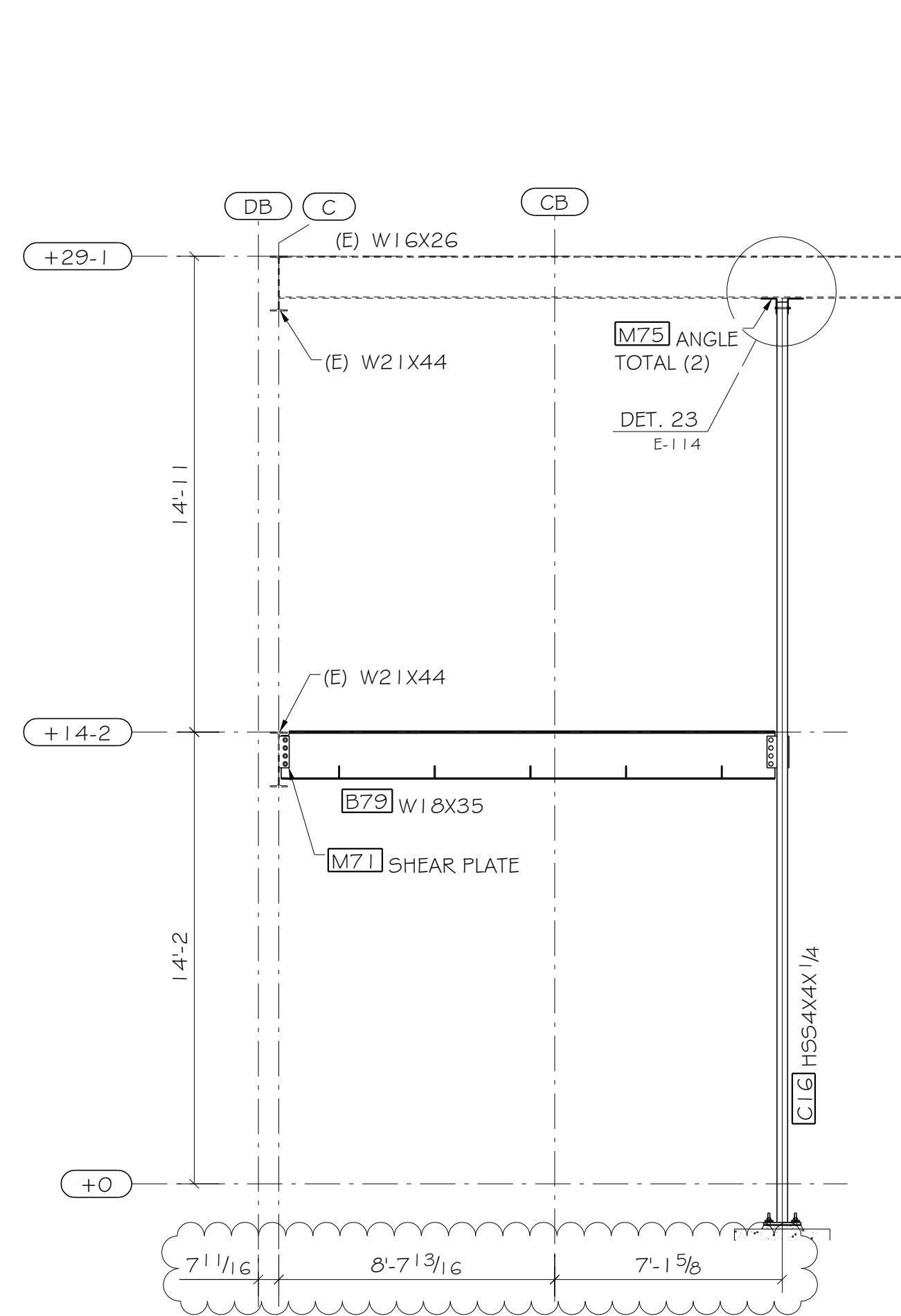

27 - 27

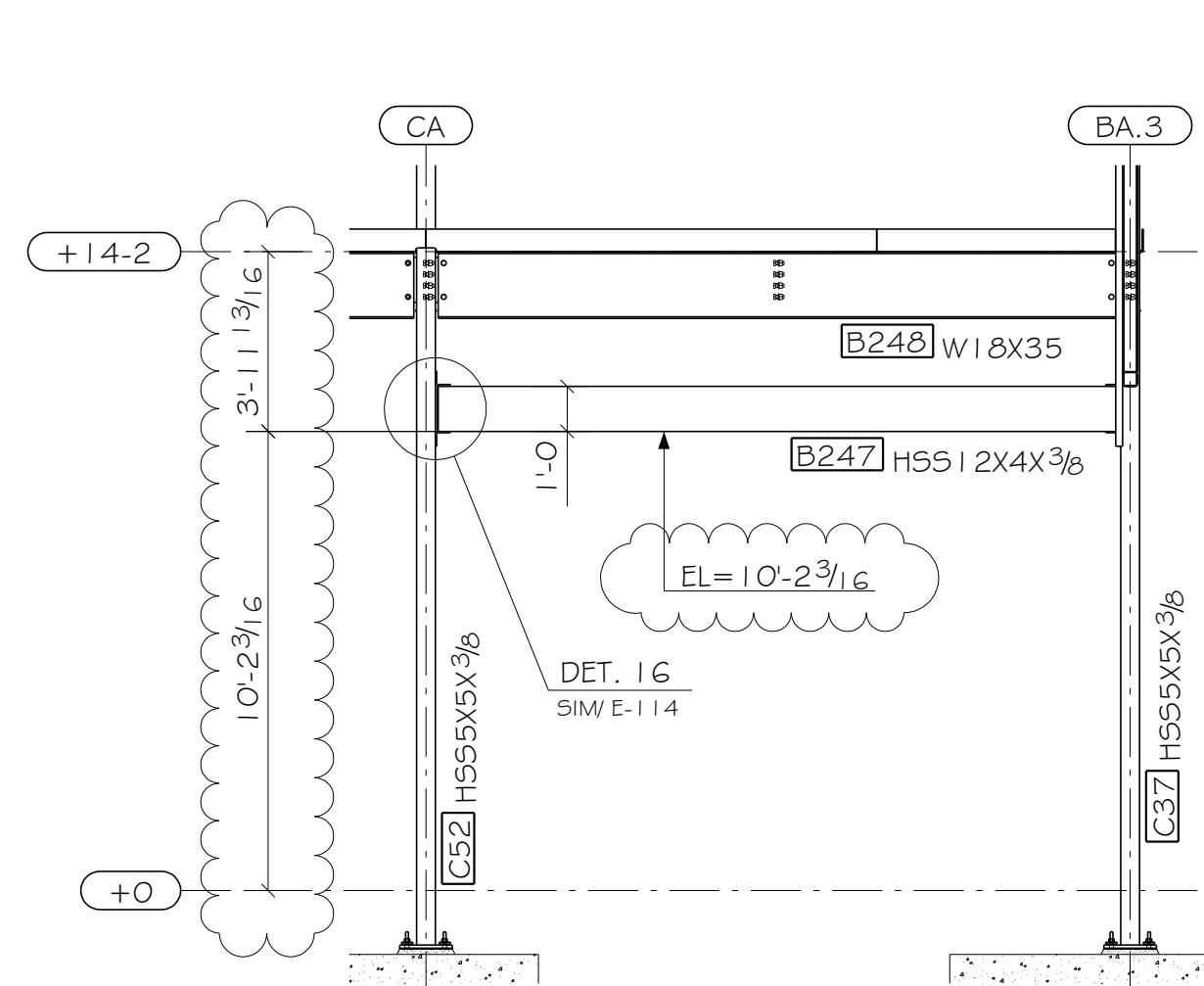

28 - 28
REF: 6/5-201

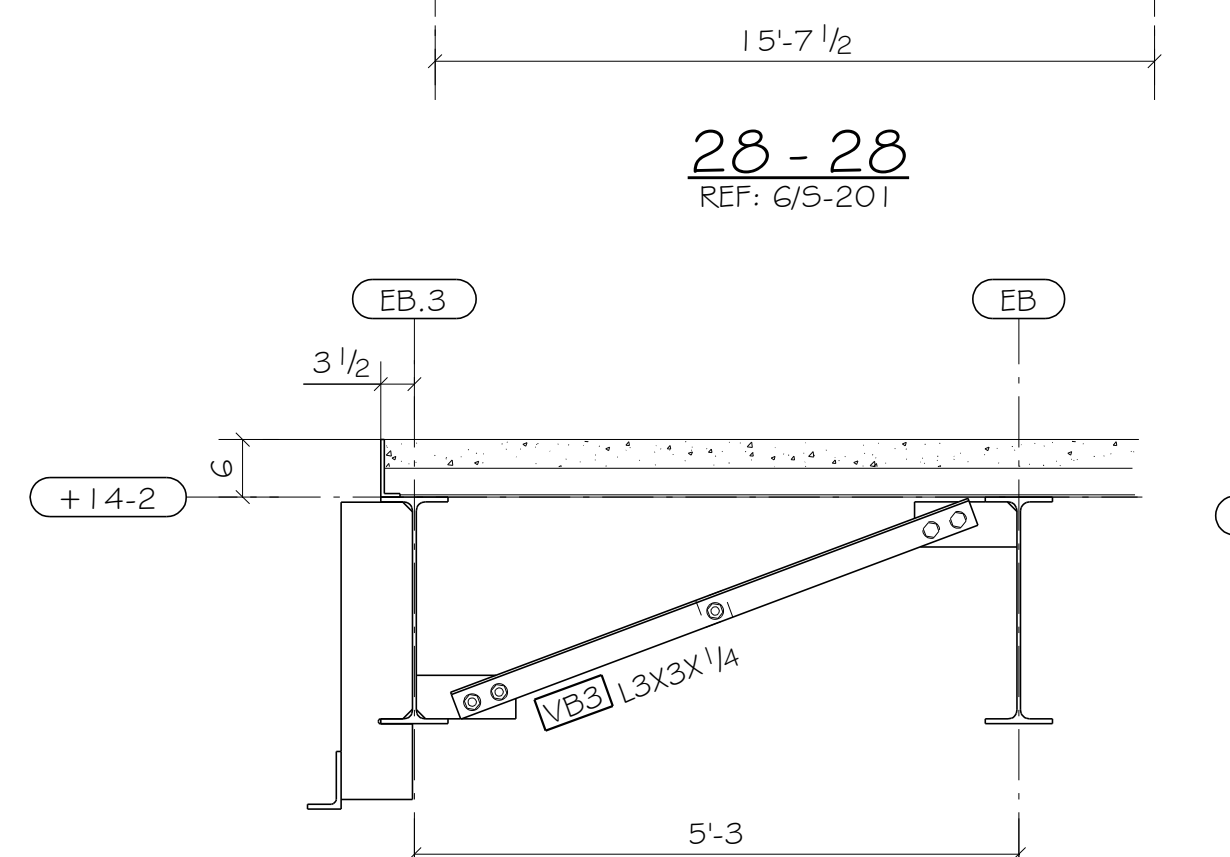

29 - 29
REF: 8/5-702, 8/5-601

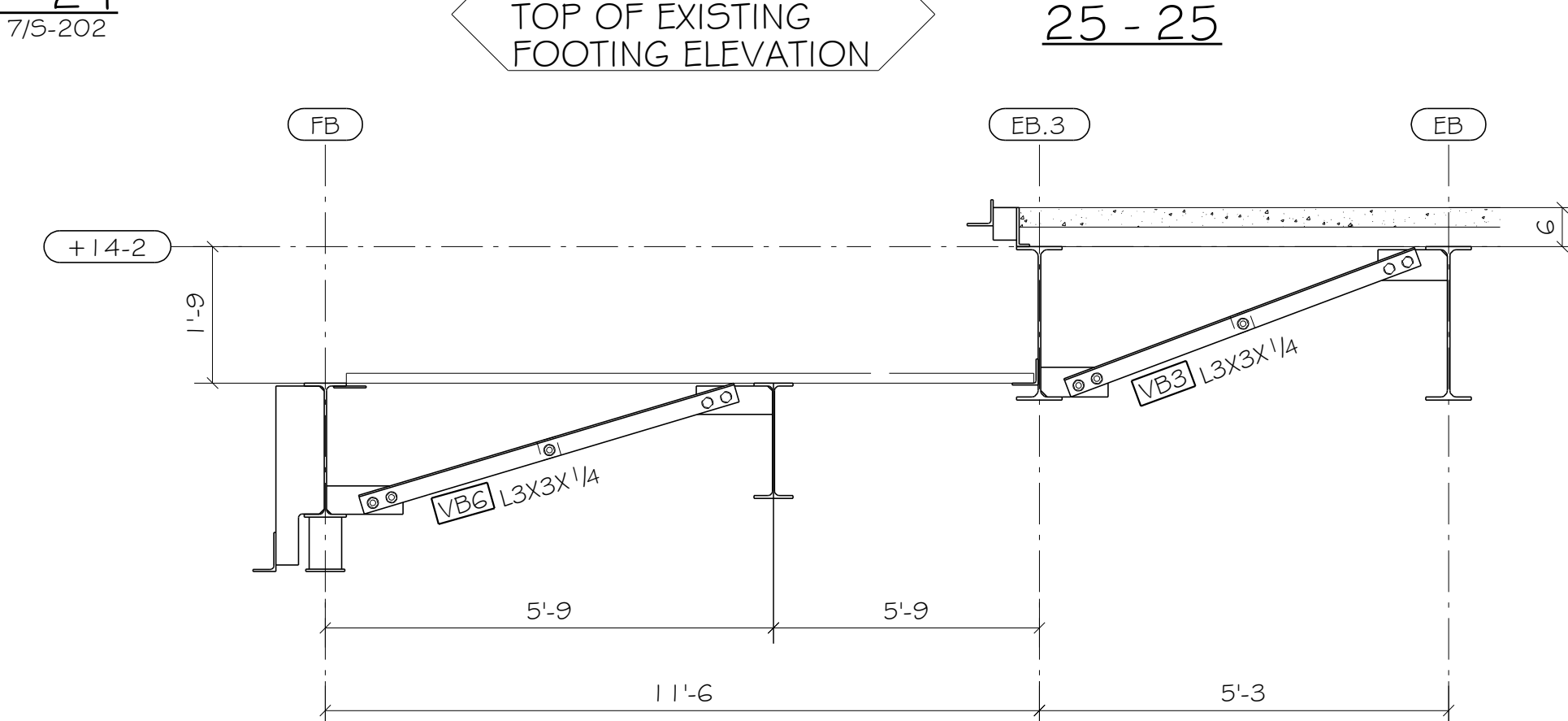

30 - 30
REF: 7/5-702, 8/5-702, 8/5-601

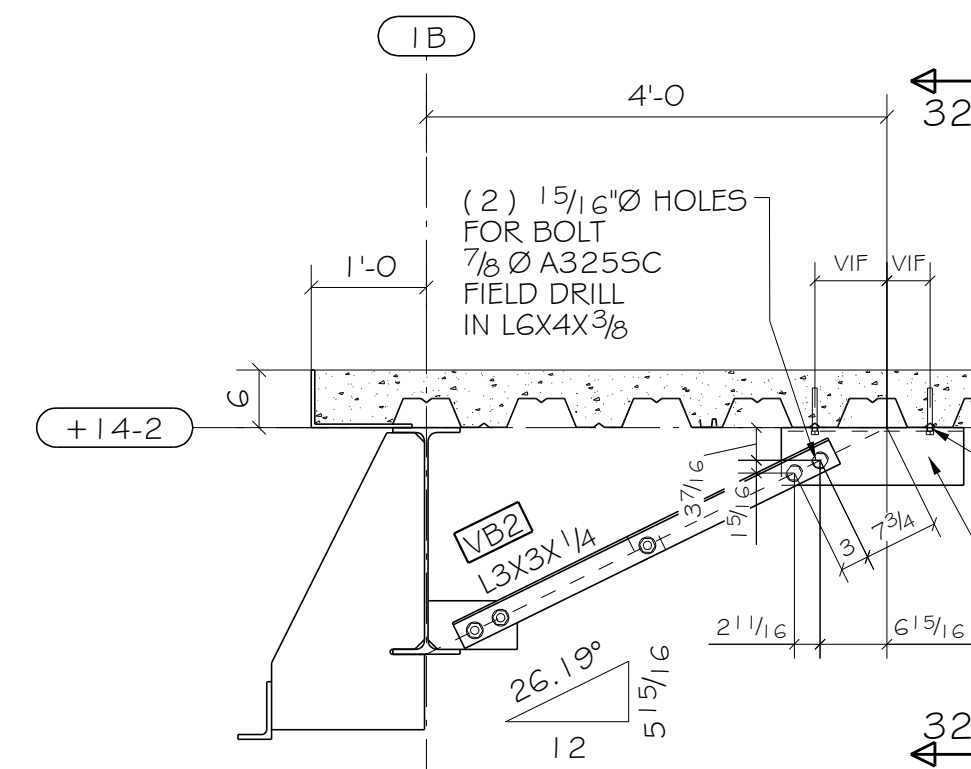

31 - 31
REF: 8/5-702, 8/5-601

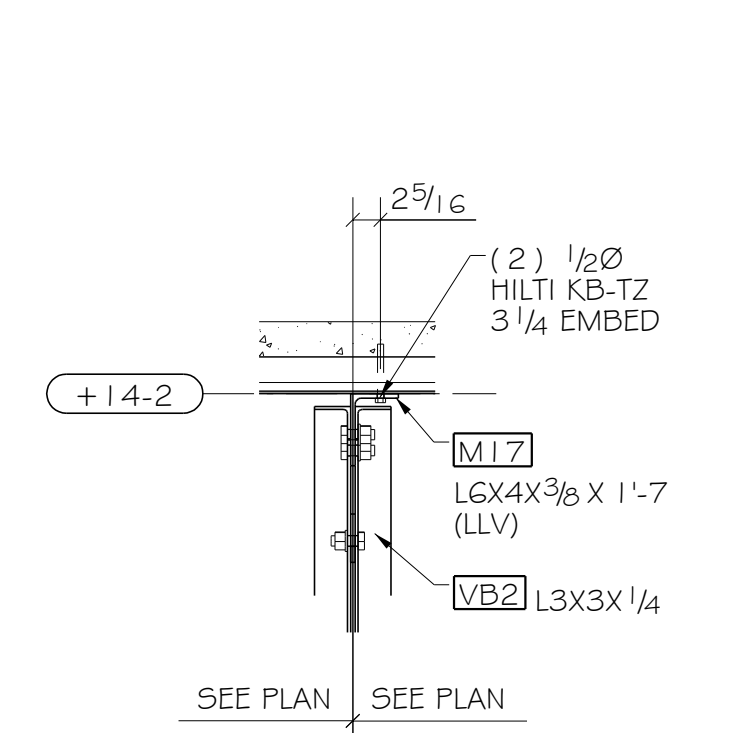

32 - 32

APPROVER VERIFY
1. ALL CLOUDED DIMENSIONS.
2. ALL CLOUDED ELEVATIONS.

VERIFICATION OF DIMENSIONS, DETAILS AND ETC. ARE REQUESTED, WHERE INDICATED. IF EACH VERIFICATION IS NOT NOTED OTHERWISE. IT WILL BE ASSUMED TO BE CORRECT AS SHOWN.		PROJECT NAME: DEJARDIN ADDITION AND TRANSIT CENTER		LOCATION: 19600 MOLALLA AVE, OREGON CITY, OR 97045		CONTRACTOR: LEASE CRUTCHER LEWIS		ENGINEER: CATENA		DETAILS: PB STEEL DETAILING, INC	
DATE: 06/18/2018		FOR APPROVAL:		V.M. BY:		SECTION:		DRAWN BY: VS		JOB NO: CCC DEJARDIN	
										BUFFALO WELDING, INC 3701 SE NAEF ROAD, MILWAUKIE, OR 97268 (503) 794-8180	